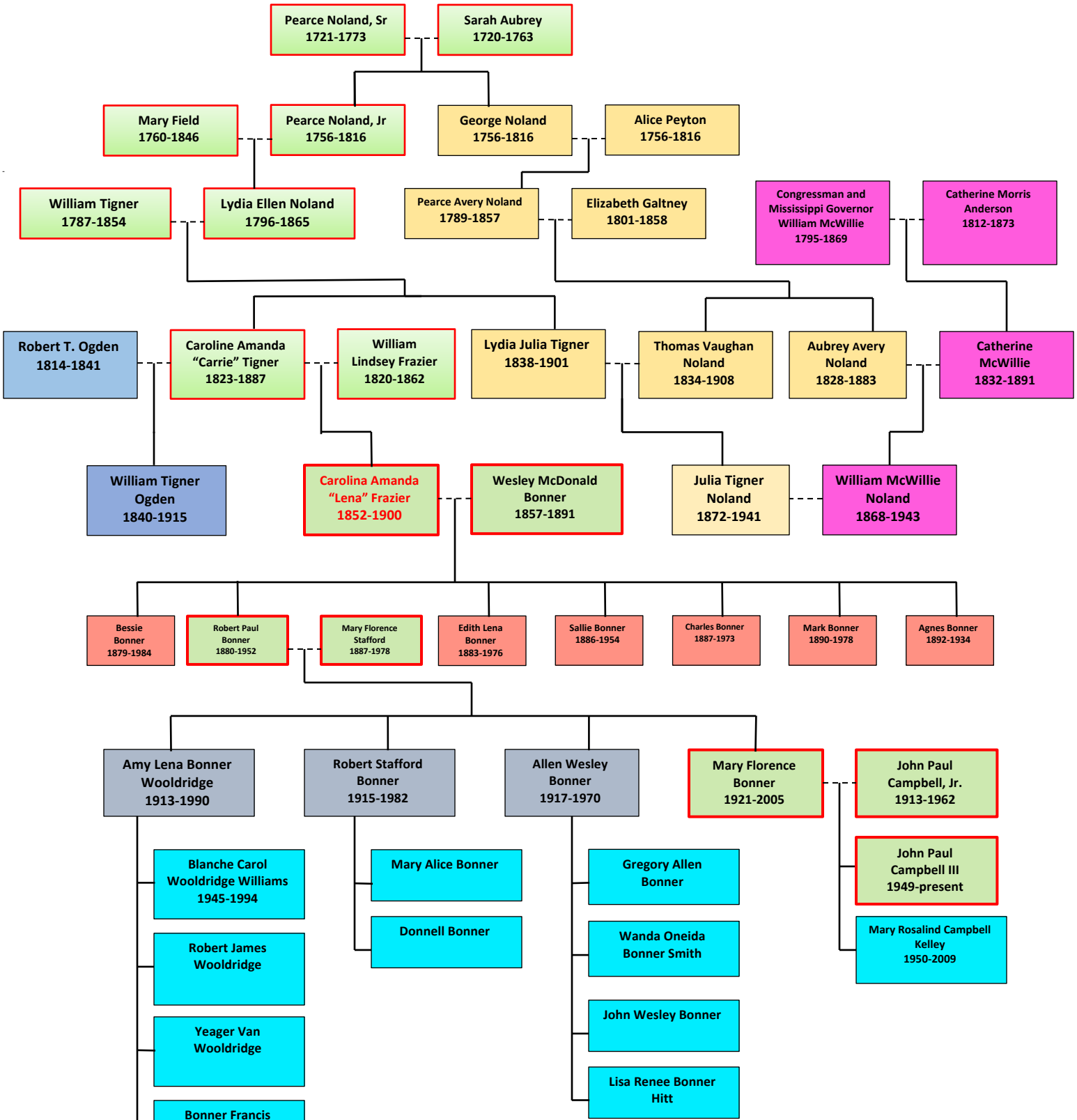MY LINEAGE THROUGH THE FAMILIES OF
CAROLINE AMANDA "LENA" FRAZIER
MATERNAL GREAT-GRANDMOTHER