MY LINEAGE THROUGH THE FAMILIES OF

Ella Naomi Jordan Campbell
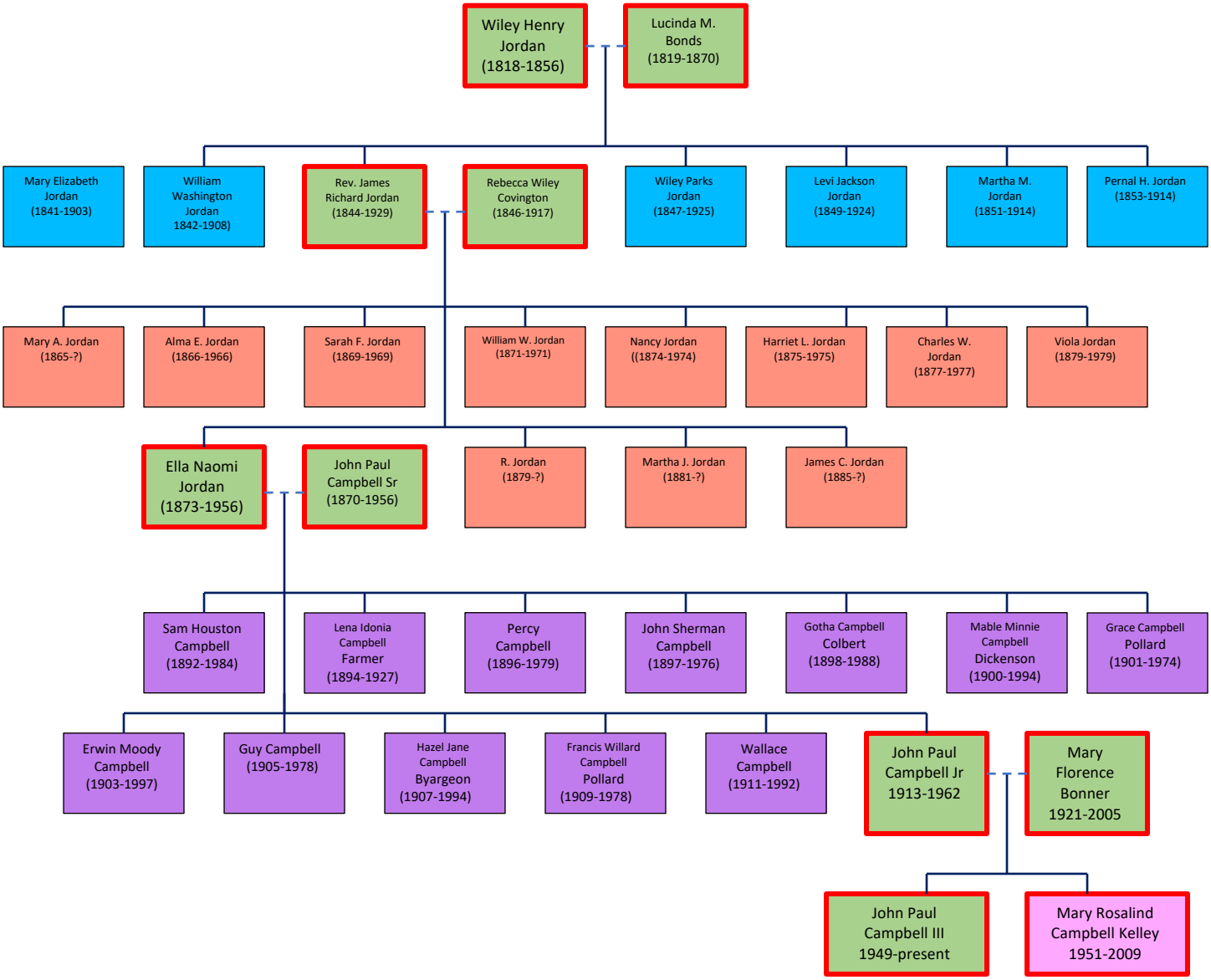
PATERNAL GRANDMOTHER